



# HempCan Labs, LLC

# Certificate of Analysis

Certificate ID: 0058  
 Client Sample ID: 2009251  
 Lot Number: XXXX  
 Sample Type: CBG White Flower  
 Notes:

Received: 9/25/20

Cannabis Consortium  
[cannabisconsortiumNC@gmail.com](mailto:cannabisconsortiumNC@gmail.com)  
 P.O Box 687  
 Apex NC, 27502  
 Attn: John Scott Rowe

Authorization  Robert Keeney, Chief Science Officer	Signature:  	Date  9/30/2020
-----------------------------------------------------------	--------------------	-----------------------

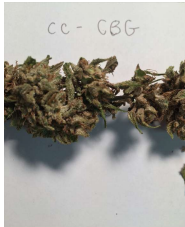

Waters  
ACQUITY  
H-Class PLUS  
UPLC with  
UV Detection

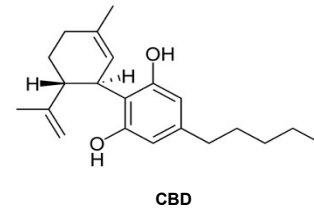

CN: Cannabinoid Profile & Potency

Analyst: RMK

Test Date: 9/29/20

The client Sample was analyzed for plant based cannabinoids by Liquid Chromatography (LC) The collected data was compared to data collected for certified reference standards at known concentrations.

HempCan Sample ID CCON-00020

ID	Weight %	Conc. (mg/g)
CBDV	ND	ND
CBD	LOQ	LOQ
CBD-A	LOQ	LOQ
CBG	LOQ	LOQ
CBN	ND	ND
CBG-A	14.907%	149.068
d9 - THC	ND	ND
d8 -THC	ND	ND
CBC	LOQ	LOQ
THC-A	LOQ	LOQ
CBDV-A	0.028%	0.276
THCV	0.038%	0.381
THCV-A	LOQ	LOQ
CBL	0.088%	0.88
CBL-A	LOQ	LOQ
CBC-A	0.499%	4.994
<b>Total</b>	<b>15.560%</b>	<b>155.60</b>
Max THC	0.000%	0.00
Max CBD	0.000%	0.00

Ratio of Total CBD to THC	NA
---------------------------	----

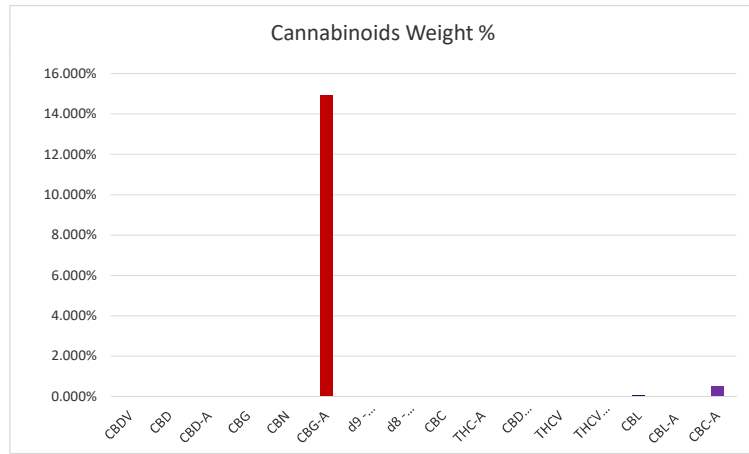

Max THC (and Max CBD) are calculated values for total cannabinoids after heating, assuming complete decarboxylation of the acid to the neutral form. It is calculated based on the weight loss of the acid group during decarboxylation: Max THC = (0.877 X THCA) + THC. ND = None detected above the limits of detection (LLD). LOQ = Below level of quantitation.

HempCan Labs, LLC is not responsible for the use of the information provided herein, and will not be liable for any loss or damage resulting from such use. HempCan Labs, LLC terms and conditions including testing parameters are incorporated herein.