



HempCan Labs, LLC

Certificate of Analysis

Certificate ID: 00778
 Client Sample ID: 2010143
 Lot Number: XXXX
 Sample Type: Baox Flower
 Notes:

Received: 10/15/20

Cannabis Consortium
cannabisconsortiumNC@gmail.com
 P.O Box 687
 Apex NC, 27502
 Attn: John Scott Rowe

Authorization Robert Keeney, Chief Science Officer	Signature: 	Date 10/20/2020
-----------------------------------------------------------	--------------------	------------------------

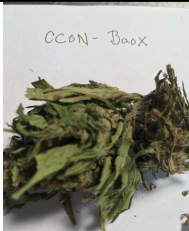

Waters
ACQUITY
H-Class PLUS
UPLC with
UV Detection

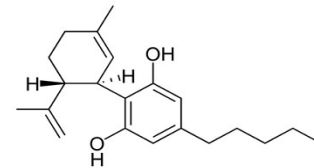

CBD

CN: Cannabinoid Profile & Potency

Analyst: RMK

Test Date: 10/20/20

The client Sample was analyzed for plant based cannabinoids by Liquid Chromatography (LC) The collected data was compared to data collected for certified reference standards at known concentrations.

HempCan Sample ID CCON-00025

ID	Weight %	Conc. (mg/g)
CBDV	LOQ	LOQ
CBD	0.121%	1.206
CBD-A	15.253%	152.531
CBG	LOQ	LOQ
CBN	LOQ	LOQ
CBG-A	0.306%	3.060
d9 - THC	LOQ	LOQ
d8 -THC	ND	ND
CBC	LOQ	LOQ
THC-A	0.363%	3.633
CBDV-A	0.150%	1.499
THCV	0.016%	0.163
THCV-A	0.002%	0.018
CBL	0.007%	0.069
CBL-A	0.015%	0.151
CBC-A	0.689%	6.892
Total	16.922%	169.22
Max THC	0.319%	3.19
Max CBD	13.498%	134.98

Ratio of Total CBD to THC	42.4
---------------------------	------

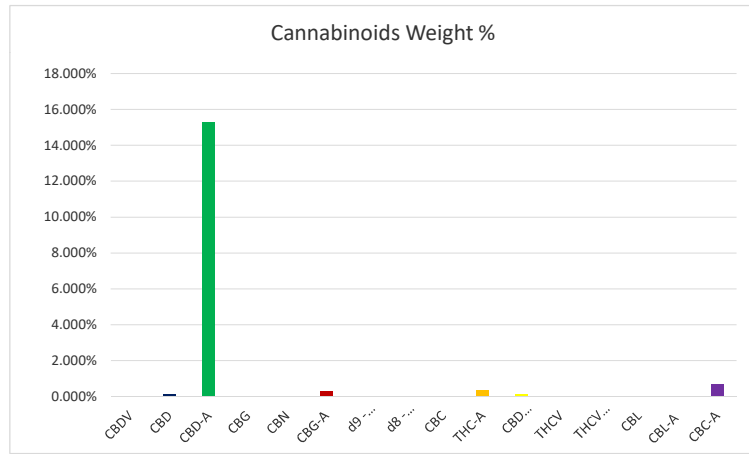

Max THC (and Max CBD) are calculated values for total cannabinoids after heating, assuming complete decarboxylation of the acid to the neutral form. It is calculated based on the weight loss of the acid group during decarboxylation: Max THC = (0.877 X THCA) + THC. ND = None detected above the limits of detection (LLD). LOQ = Below level of quantitation.

HempCan Labs, LLC is not responsible for the use of the information provided herein, and will not be liable for any loss or damage resulting from such use. HempCan Labs, LLC terms and conditions including testing parameters are incorporated herein.