



## HempCan Labs, LLC

## Certificate of Analysis

Certificate ID: 00433  
 Client Sample ID: 4001  
 Lot Number: XXXX  
 Sample Type: Wife  
 Notes:

Received: 10/23/19

Cannabis Consortium  
[cannabisconsortiumNC@gmail.com](mailto:cannabisconsortiumNC@gmail.com)  
 P.O Box 687  
 Apex NC, 27502  
 Attn: John Scott Rowe

Authorization	Signature:	Date
Robert Keeney, Chief Science Officer		10/25/2019

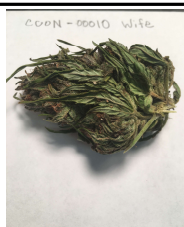

Waters  
 ACQUITY  
 H-Class PLUS  
 UPLC with  
 UV Detection

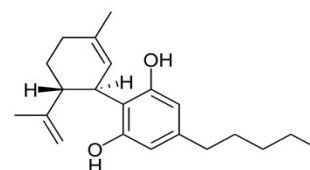

CBD

CN: Cannabinoid Profile &amp; Potency

Analyst: RMK

Test Date: 10/24/19

The client Sample was analyzed for plant based cannabinoids by Liquid Chromatography (LC) The collected data was compared to data collected for certified reference standards at known concentrations.

HempCan Sample ID CCON-00010

ID	Weight %	Conc. (mg/g)
CBDV	LOQ	LOQ
CBD	LOQ	LOQ
CBD-A	17.192%	171.916
CBG	ND	ND
CBN	LOQ	LOQ
CBG-A	0.001%	0.014
d9 - THC	ND	ND
d8 - THC	ND	ND
CBC	LOQ	LOQ
THC-A	0.375%	3.749
CBDV-A	0.007%	0.066
THCV	0.179%	1.791
THCV-A	LOQ	LOQ
CBL	0.032%	0.319
CBL-A	0.275%	2.747
CBC-A	ND	ND
Total	18.060%	180.60
Max THC	0.329%	3.29
Max CBD	15.077%	150.77
Ratio of Total CBD to THC		45.9

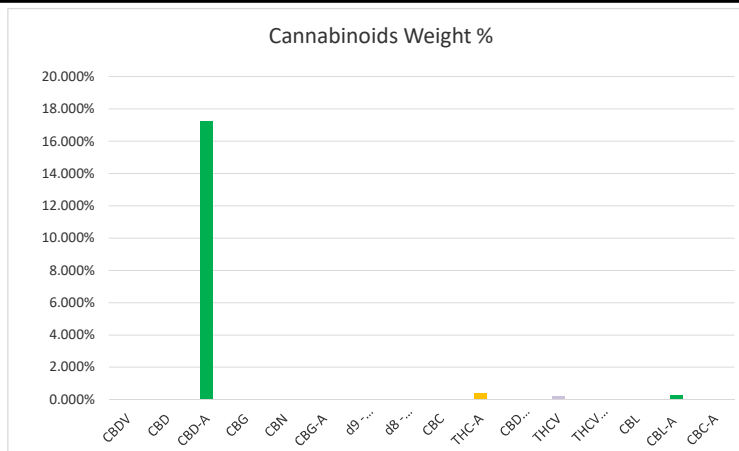

Max THC (and Max CBD) are calculated values for total cannabinoids after heating, assuming complete decarboxylation of the acid to the neutral form. It is calculated based on the weight loss of the acid group during decarboxylation: Max THC = (0.877 X THCA) + THC. ND = None detected above the limits of detection (LLD). LOQ = Below level of quantitation.

HempCan Labs, LLC is not responsible for the use of the information provided herein, and will not be liable for any loss or damage resulting from such use. HempCan Labs, LLC terms and conditions including testing parameters are incorporated herein.