



## HempCan Labs, LLC

## Certificate of Analysis

Certificate ID: 250  
 Client Sample ID: 1002  
 Lot Number: XXXX  
 Sample Type: Flower - Mountain Mango  
 Notes:

Received: 9/25/19

Cannabis Consortium  
[cannabisconsortiumNC@gmail.com](mailto:cannabisconsortiumNC@gmail.com)  
 P.O Box 687  
 Apex NC, 27502  
 Attn: John Scott Rowe

Authorization	Signature:	Date
Robert Keeney, Chief Science Officer		9/29/2019

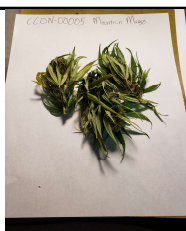

Waters  
 ACQUITY  
 H-Class PLUS  
 UPLC with  
 UV Detection

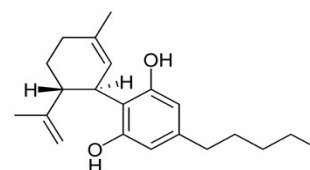

CBD

CN: Cannabinoid Profile &amp; Potency

Analyst: RMK

Test Date: 9/26/19

The client Sample was analyzed for plant based cannabinoids by Liquid Chromatography (LC) The collected data was compared to data collected for certified reference standards at known concentrations.

HempCan Sample ID CCON-00005

ID	Weight %	Conc. (mg/g)
CBDV	LOQ	LOQ
CBD	LOQ	LOQ
CBD-A	11.597%	115.972
CBG	ND	ND
CBN	LOQ	LOQ
CBG-A	0.055%	0.546
d9 - THC	ND	ND
d8 - THC	ND	ND
CBC	ND	ND
THC-A	0.156%	1.56
CBDV-A	0.029%	0.288
THCV	LOQ	LOQ
THCV-A	LOQ	LOQ
CBL	0.063%	0.628
CBL-A	0.006%	0.058
CBC-A	0.422%	4.223
Total	12.328%	123.28
Max THC	0.137%	1.37
Max CBD	10.171%	101.71
Ratio of Total CBD to THC		74.3

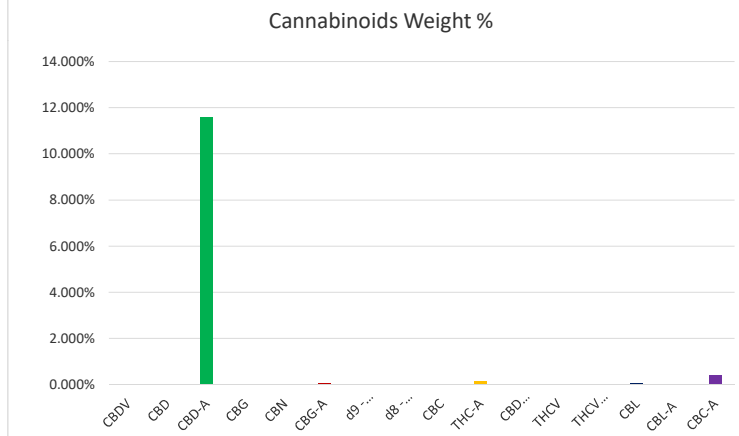

Max THC (and Max CBD) are calculated values for total cannabinoids after heating, assuming complete decarboxylation of the acid to the neutral form. It is calculated based on the weight loss of the acid group during decarboxylation: Max THC = (0.877 X THCA) + THC. ND = None detected above the limits of detection (LLD). LOQ = Below level of quantitation.

HempCan Labs, LLC is not responsible for the use of the information provided herein, and will not be liable for any loss or damage resulting from such use. HempCan Labs, LLC terms and conditions including testing parameters are incorporated herein.